ESTACION MARITIMA
TERMINAL B

ESTACION MARITIMA
TERMINAL A

ATRAQUE NORTE

24.91

BOYA VERIL 10 metros

26.09 | 15.96 | 15.95 | 20.08 | 31.96 | 16.06 | 20.02 | 16.02 | 15.94 | 26.14

16.03 | 16.05 | 15.99 | 20.03 | 16.00 | 16.00 | 16.06 | 15.98 | 20.00 | 16.01 | 16.00 | 16.04

N

BOLLARD
DOUBLE BOLLARD
FENDER
WATER TAKING POINT

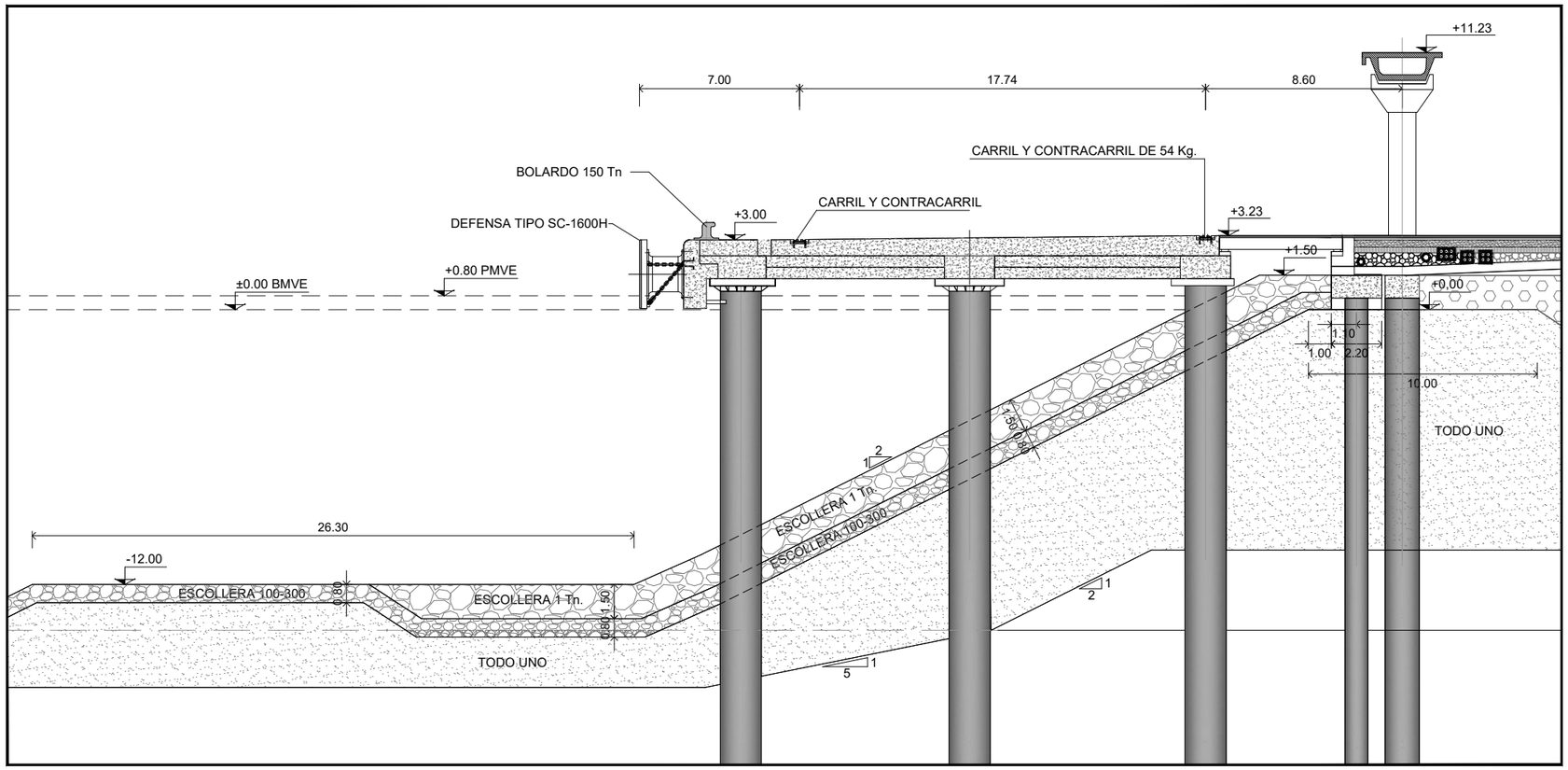

escala 1/250

FORMATO A-3 escala 1/1000